

BILL of MATERIALS

Qty.	DESCRIPTION
1	ROCHESTER SENDING UNIT, DBL PLATED
1	ALUM. PL3 PICKUP W/O BARB
1	PL3 VENT W/ 5/8 BARB
	MOLDED FILL
	OVERALL HEIGHT 12.00"

NO.	REVISION	DATE
1	REPLACED PICKUP & VENT W/ PL3 SERIES, COLOR TO NATURAL, REMOVED PLUGGED INSERT	11/28/05

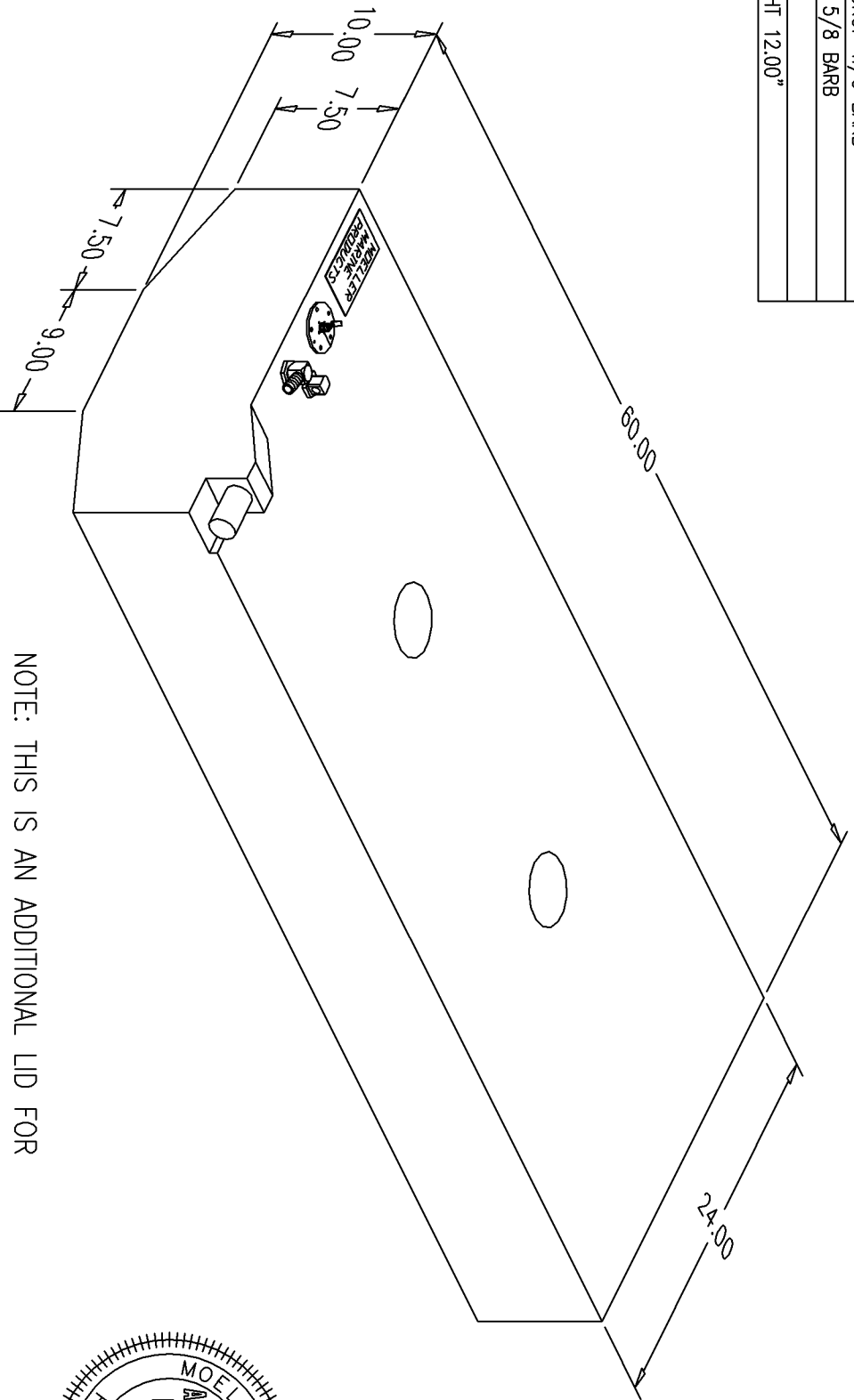

NOTE: ALL EDGES HAVE R0.375
UNLESS OTHERWISE NOTED

NOTE: THIS IS AN ADDITIONAL LID FOR
FT5205 MOLD BOTTOM

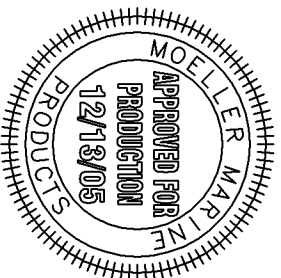

THIS DRAWING AND THE ATTACHED DRAWINGS (AND THE DATA SHOWN THEREON) IS CONFIDENTIAL AND PROPRIETARY AND SHALL NOT BE USED, DISCLOSED TO OTHERS, REPRODUCED FOR ANY PURPOSE EXCEPT FOR QUOTATION TO OR ORDER BY MOELLER MARINE PRODUCTS, INC. AND/OR IT'S SUBSIDIARIES WITHOUT THEIR WRITTEN CONSENT TO THE USE OF SUCH DRAWINGS AND/OR DATA.

DESCRIPTION	52 GALLON FUEL TANK (032552)
PART #	FT5299
MATERIAL	CROSSLINK POLYETHYLENE
COLOR	NATURAL
WALL THK.	0.235"
DRAWN BY	MOELLER ENGINEERING
DATE	11/28/05